



# 1100 Highway 180, Springerville, Arizona 85938

1,918 Sqft - 1100 Highway 180, Springerville,  
Arizona 85938



## Facts and features

Price/sqft: **\$287**

Days On Market: **218**

## Facts and features

Price: **\$550,000**

Bedrooms: **3**

Bathrooms: **1.5**

Square Footage: **1,918 Sqft**

Property Type: **Residential**

Year Built: **1976**

Listing ID: **247965**

Lot Area: **5.44 Acre**

## Interior details



Kitchen:

Built-in Dishwasher,

## Property details

Timestamp: **04.16.2024  
16:10:12**

		Disposal, Refrigerator
✓	Fireplace:	Pellet
✓	Parking:	2
Interior Features:	Central Vacuum,furnished,s ky Lights,wet Bar,wine Storage	
✓	Heating System:	Forced Air, Baseboard, Pellet

Construction [details](#)

Construction:	Wood Frame
N/A - Other:	
Floor Type:	Carpet,vinyl
Roof:	Metal,pitched
Style:	Single Level

Other

Horses:	Yes
✓ Fence:	Cross Fenced
Laundry:	Dryer,utility Room,washer

Agent [Info](#)

Property Sub-Type:	Site Built
Status:	Active
Assessments:	0.00
Area:	Springerville
Direction:	S
Lot Dimensions:	195x165x235.13x15 6.23
Zoning:	Gu County
Tax Year:	2023
Foreclosure:	No
Short Sale:	No
HOA:	No
HOA Frequency:	Quarter
Garage/Carport:	Yes

Neighborhood / [Community](#)

Neighborhood / Subdivision:	Springerville Unsubdivided
Country:	US
State:	AZ
City:	Springerville
Zipcode:	85938

Listing [provided by](#)

Office name:	White Mountain Ponderosa Realty
Listing agent name:	Richard Ayres

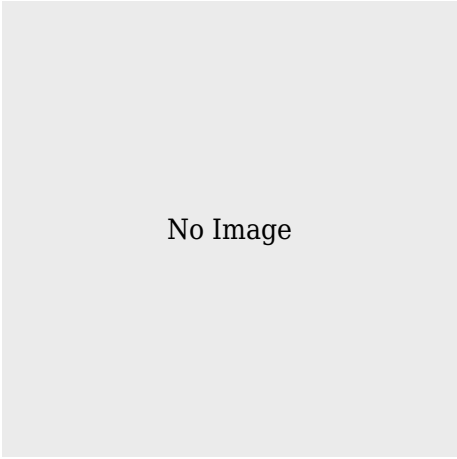

Teri Meacham  
✉ livingontherim@gmail.com

928.240.0783 - 1824 AZ-260 Suite A, Heber, AZ 85928

---

Teri Meacham | West USA Realty