



710 GRAPEVINE Drive, Payson, Arizona 85541

- 710 GRAPEVINE Drive, Payson, Arizona 85541



Facts and features

Days On Market:	119
-----------------	------------

Facts and features

Price:	\$149,000
--------	------------------

Property Type:	Land
----------------	-------------

Listing ID:	88331
-------------	--------------

Lot Area:	0.60 Acre
-----------	------------------

Property details

Timestamp:	01.12.2024 14:14:04
------------	--------------------------------

Property Sub-Type:	Residential
--------------------	--------------------

Status:	Active
---------	---------------

Assessments:	0.00
--------------	-------------

Area:	Payson Northeast
-------	-------------------------

Direction:	N
------------	----------

Utilities / Green Energy Detai

Utilities Available:	Aps,electric - Individual Metered,sewer
----------------------	--

Lot Dimensions: **153.49x59.81x153.49x59.85**

Zoning: **Residential**

Tax Year: **2021**

Waterfront: **No**

View: **Yes**

Foreclosure: **No**

Short Sale: **No**

HOA: **Yes**

HOA Frequency: **Quarter**

List Type: **Exclusive Ars**

Exterior Features: N/A - Other: **Extra Water Storage**

Property Features: **Partially Fenced**

Neighborhood / [Community](#)

Neighborhood / Subdivision: **Chaparral Pines**

Country: **US**

State: **AZ**

City: **Payson**

Zipcode: **85541**

Other

Horses: **No**

Listing [provided by](#)

Office name: **West USA Realty**

Listing agent name: **Lee A Courtney**

Agent [Info](#)

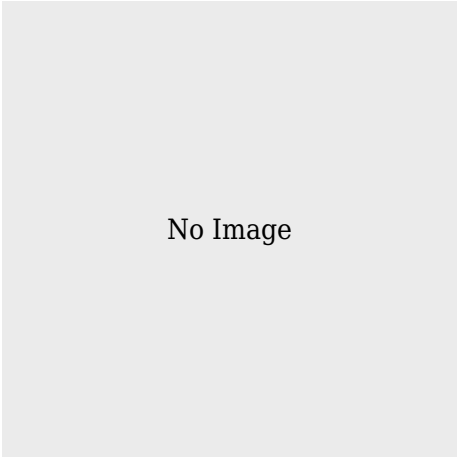

Teri Meacham
✉ livingontherim@gmail.com

928.240.0783 - 1824 AZ-260 Suite A, Heber, AZ 85928

Teri Meacham | West USA Realty