

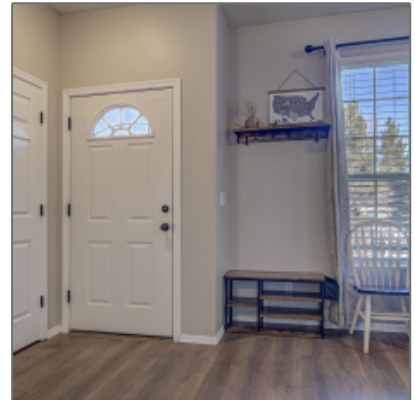

927 Madera Lane, Payson, Arizona 85541

1,188 Sqft - 927 Madera Lane, Payson, Arizona
85541



Facts and features

Price/sqft: **\$244**

Days On Market: **120**

Facts and features

Price: **\$290,000**

Bedrooms: **2**

Bathrooms: **1**

Square Footage: **1,188 Sqft**

Property Type: **Residential**

Year Built: **1995**

Listing ID: **89644**

Lot Area: **0.03 Acre**

Interior details

✓ Kitchen: **Electric Range, Pantry, Refrigerator, Dishwasher, Garbage Disposal, Built In**

Property details

Timestamp: **04.21.2024
18:02:42**

Property Sub- **Condo/townhouse/p**

	Microwave
✓ Parking:	0.00
Interior Features: N/A - Other:	Yes
Interior Features:	Dual Pane Window, master Main Floor, smoke Detector, vaulted Ceiling
✓ Heating System:	Forced Air, Propane
✓ Cooling System:	Ceiling Fan, Evaporative

Type:	atio Home
Status:	Active
Assessments:	0.00
Area:	Payson Southwest
Direction:	W
Lot Dimensions:	23.95x56.1x23.95x56.1
Zoning:	R3
Tax Year:	2023
Waterfront:	No
View:	No
Foreclosure:	No
Short Sale:	No
HOA:	Yes
HOA Dues:	550.00
HOA Frequency:	Quarter
List Type:	Exclusive Ars
Exterior Features: N/A - Other:	Extra Water Storage
Exterior Features:	Deck, deck - Covered, grill, gutters/down Spouts, in The Trees, street Paved, tall Pines On Lot
Garage/Carport:	Carport Only, detached
Property Features:	Partially Fenced

Construction [details](#)

Construction: N/A - Other:	Wood Frame
Floor Type:	Wood
Roof:	Asphalt/comp

Utilities / [Green Energy Detai](#)

Utilities Available:	Cable Tv/satellite, electricity, internet Hook Up, piped Propane, sewer Hooked In, town Of
----------------------	--

Shingle

Siding:

Wood

Style:

Single Level

Payson

Water, trash, underground Util

Neighborhood / [Community](#)

Neighborhood /
Subdivision:

**Mountain View
Manor**

Country:

US

State:

AZ

City:

Payson

Zipcode:

85541

Other

Horses:

No

Cooling:

**Electric
Refrig., window
Unit, central, ceiling
Fan**

Heating:

Forced Air, propane

Laundry:

**Dryer, in
Hallway, washer**

Listing [provided by](#)

Office name:

**REALTY
EXECUTIVES
ARIZONA
TERRITORY -
PAYSON 3**

Listing agent
name:

Kimberly Ann Ross

Agent [Info](#)

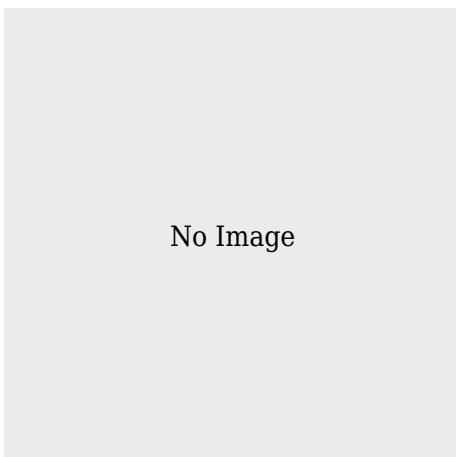

Teri Meacham

✉ livingontherim@gmail.com

928.240.0783 - 1824 AZ-260 Suite A, Heber, AZ 85928

Teri Meacham | West USA Realty