

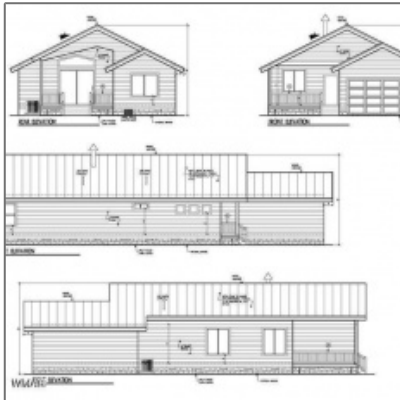

## 980 Ridgeway Place, Show Low, Arizona 85901

1,367 Sqft - 980 Ridgeway Place, Show Low, Arizona 85901



### Facts and features

Price/sqft: **\$314**

Days On Market: **29**

### Facts and features

Price: **\$429,900**

Bedrooms: **2**

Bathrooms: **2**

Square Footage: **1,367 Sqft**

Property Type: **Residential**

Year Built: **2024**

Listing ID: **250004**

Lot Area: **0.19 Acre**

### Interior details

✓ Kitchen: Built-in Dishwasher, Disposal, Electric Range, Microwave, Refrigerator,

### Property details

Timestamp: **04.17.2024 12:37:05**

Property Sub- **Site Built**

	Gas Range
✓ Parking:	2
Interior Features:	<b>Dual Pane Windows,fire Alarm,master Bedroom Down,smoke Detector,split Bedroom,vaulted Ceiling</b>
✓ Heating System:	Forced Air, Natural Gas
✓ Cooling System:	Central A/c

## Construction [details](#)

Construction:	<b>Hardboard</b>
N/A - Other:	<b>Siding,new Construction,wood Frame</b>
Floor Type:	<b>Plank,vinyl</b>
Roof:	<b>Pitched,shingle</b>
Style:	<b>Single Level</b>

## Neighborhood / [Community](#)

Neighborhood / Subdivision:	<b>Show Low Bluff</b>
Country:	<b>US</b>
State:	<b>AZ</b>

Type:	
Status:	<b>Active</b>
Assessments:	<b>0.00</b>
Area:	<b>Show Low</b>
Direction:	<b>S</b>
Lot Dimensions:	<b>195x165x235.13x156.23</b>
Zoning:	<b>Gu County</b>
Taxes:	<b>1298.28</b>
Tax Year:	<b>2019</b>
Foreclosure:	<b>Yes</b>
Short Sale:	<b>No</b>
HOA:	<b>Yes</b>
HOA Frequency:	<b>Quarterly</b>
Exterior Features:	<b>Barn/stable,covered Patio,covered Porch/deck,fire Pit,porch/deck,tall Pines On Lot,view Of Wooded/trees</b>
Garage/Carport:	<b>Yes</b>

## Utilities / [Green Energy Detai](#)

Utilities Available:	<b>Alternate Power,bottled Gas,electric - Individual Metered,navopache ,propane Tank Leased,septic,telep hone</b>
----------------------	---

## Other

Horses:	<b>No</b>
✓ Fence:	<b>Corners Marked</b>
Laundry:	<b>Utility Room</b>

City:	<b>Show Low</b>
Zipcode:	<b>85901</b>

Listing [provided by](#)

Office name:	<b>Torreon Realty</b>
Listing agent name:	<b>Trish Lawler</b>

Agent [Info](#)



No Image

Teri Meacham

✉ [livingontherim@gmail.com](mailto:livingontherim@gmail.com)

928.240.0783 - 1824 AZ-260 Suite A, Heber, AZ 85928