

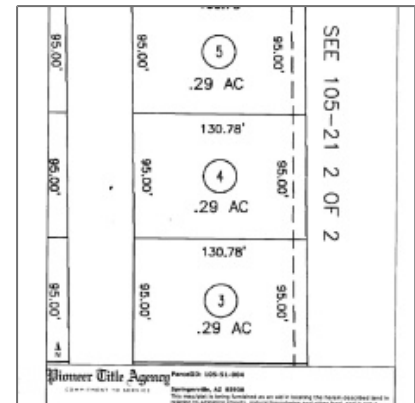

# Lot 4 Susie Lane, Springerville, Arizona 85938

- Lot 4 Susie Lane, Springerville, Arizona 85938



## Facts and features

Price/acre: **\$57,931**

Days On Market: **19**

## Facts and features

Price: **\$16,800**

Property Type: **Land**

Listing ID: **252068**

Lot Area: **0.29 Acre**

## Property details

Timestamp: **08.01.2024  
11:42:00**

Status: **Active**

Area: **Springerville**

Lot Dimensions: **91.08x171.85x106.9  
5x181.18**

Zoning: **Res**

## Neighborhood / Community

Neighborhood /  
Subdivision: **Susie Subdivision**

Country: **US**

State: **AZ**

City: **Springerville**

Zipcode: **85938**

Taxes:	<b>1098.00</b>
Tax Year:	<b>2023</b>
Waterfront:	<b>No</b>
Short Sale:	<b>No</b>
HOA:	<b>No</b>
HOA Frequency:	<b>Quarter</b>
Exterior Features: N/A - Other:	<b>Meadow</b>
Trees on property:	<b>No</b>
Power available:	<b>Yes</b>
Water available:	<b>Yes</b>

Other

Horses:	<b>No</b>
Maintained road:	<b>Yes</b>

Listing [provided by](#)

Office name:	<b>Greer Land &amp; Investments, LLC</b>
Listing agent name:	<b>Eric Krueger</b>

Agent [Info](#)



Teri Meacham  
 ✉ livingontherim@gmail.com

928.240.0783 - 1824 AZ-260 Suite A, Heber, AZ 85928