

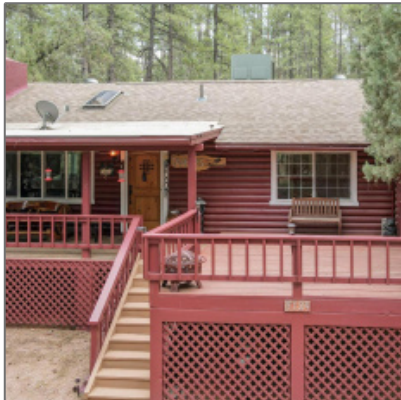

5129 Marys Way, Strawberry, Arizona 85544

1,392 Sqft - 5129 Marys Way, Strawberry, Arizona
85544



Facts and features

Price/sqft: **\$341**

Days On Market: **128**

Facts and features

Price: **\$475,000**

Bedrooms: **2**

Bathrooms: **1**

Square Footage: **1,392 Sqft**

Property Type: **Residential**

Year Built: **1991**

Listing ID: **90729**

Lot Area: **0.30 Acre**

Interior details

✓ Kitchen: **Electric Range, Microwave, Pantry, Refrigerator, Dishwasher, Garbage**

Property details

Timestamp: **09.06.2024 18:05:52**

Property Sub- **Site Built**

Disposal, Walk In Pantry,
Built In Microwave

✓ Fireplace

✓ Parking:

0.00

Interior **Yes**

Features: N/A -

Other:

Interior **Furnished/see**
Features: **Rmrks,no Interior**
Steps,vaulted
Ceiling

✓ Heating System:

Heat Pump, Forced Air,
Propane

✓ Cooling System:

Central, Electric Refrig.,
Ceiling Fan, Heat Pump

Type:

Status: **Active**

Assessments: **0.00**

Area: **Strawberry**

Direction: **N**

Lot Dimensions: **Irregular**

Zoning: **Residential**

Taxes: **1344.16**

Tax Year: **2023**

Waterfront: **No**

View: **Yes**

Foreclosure: **No**

Short Sale: **No**

HOA: **No**

HOA Frequency: **Quarter**

List Type: **Exclusive Ars**

UnBranded [https://socialboost-
production.s3.us-
west-2.amazonaws.
com/uHSabo8nxodZ
sX7gcQnaMn-
siJjPTel7WjklUZGF
YD](https://socialboost-production.s3.us-west-2.amazonaws.com/uHSabo8nxodZsX7gcQnaMn-siJjPTel7WjklUZGFYD)
Virtual Tour:

Exterior **Extra Water**
Features: N/A - **Storage**
Other:

Garage/Carport: **Attached,below
Grade,carport
Only,rv Parking**

Property **None**
Features:

Construction [details](#)

Construction: **Wood Frame**

N/A - Other:

Floor Type: **Wood**

Utilities / [Green Energy Detai](#)

Utilities **Cable**
Available: **Tv/satellite,electrici
ty,generator,grinde
r Pump,internet
Hook Up,piped**

Roof: **Asphalt/comp
Shingle**

Siding: **Log,wood**

Style: **Cabin,single Level**

**Propane,sewer
Hooked
In,telephone,trash**

Neighborhood / [Community](#)

Neighborhood /
Subdivision: **Shady Lane Estate**

Country: **US**

State: **AZ**

City: **Strawberry**

Zipcode: **85544**

Other

Horses: **No**

Cooling: **Electric
Refrig.,window
Unit,central,ceiling
Fan**

Heating: **Forced Air,propane**

Laundry: **Dryer,in
Hallway,washer**

Listing [provided by](#)

Office name: **ERA YOUNG
REALTY-PAYSON**

Listing agent
name: **Rory R Huff**

Agent [Info](#)

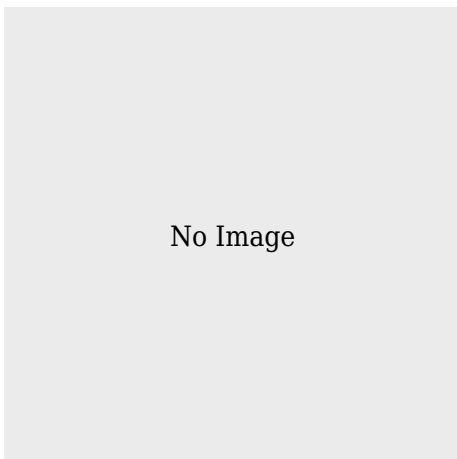

Teri Meacham
✉ livingontherim@gmail.com

928.240.0783 - 1824 AZ-260 Suite A, Heber, AZ 85928

Teri Meacham | West USA Realty