

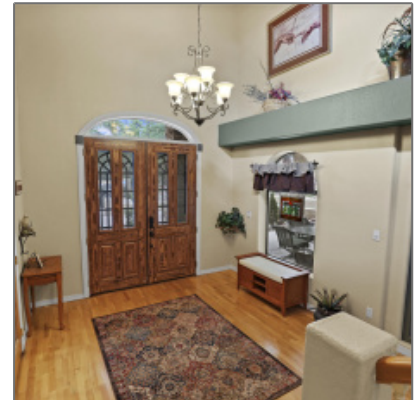

5659 Chaparal Lane, Pine, Arizona 85544

8,500 Sqft - 5659 Chaparal Lane, Pine, Arizona
85544



Facts and features

Price/sqft: **\$171**

Days On Market: **40**

Facts and features

Price: **\$1,450,000**

Bedrooms: **9**

Bathrooms: **2**

Square Footage: **8,500 Sqft**

Property Type: **Residential**

Year Built: **1989**

Listing ID: **90864**

Lot Area: **0.72 Acre**

Interior details



Kitchen:

Electric Range,
Microwave, Pantry,
Refrigerator, Double
Oven, Dishwasher,

Property details

Timestamp: **09.17.2024**

17:51:03

Property Sub- **Site Built**

Breakfast Bar, Garbage Disposal, Built In Microwave, Kitchen Island

✓ Fireplace

✓ Parking

Interior Features: N/A - Other: **Yes**

Interior Features: **Vaulted Ceiling,guest Quarters,smoke Detector,dual Pane Window**

✓ Heating System:

Heat Pump, Forced Air, Fireplace/woodstove, Electric

✓ Cooling System:

Central, Electric Refrig., Heat Pump

Type:

Status: **Active**

Assessments: **0.00**

Area: **Pine**

Direction: **W**

Lot Dimensions: **Irr**

Zoning: **Res & Comm**

Taxes: **11548.00**

Tax Year: **2024**

Waterfront: **No**

View: **Yes**

Foreclosure: **No**

Short Sale: **No**

HOA: **No**

HOA Frequency: **Quarter**

List Type: **Exclusive Ars**

UnBranded Virtual Tour: <https://www.tourfactory.com/idxr3166286>

Exterior Features: N/A - Other: **Extra Water Storage**

Exterior Features: **Patio,tall Pines On Lot,view Of Mountains,in The Trees,drip System,landscaped, covered Porch/deck,porch/deck,covered Patio,storage/utility Shed,guest Quarters**

Garage/Carport: **Garage Only,rv Parking,detached**

Property Features: **Wood Fence,security Gate**

Construction [details](#)

Construction: **Wood Frame**

N/A - Other:

Floor Type: **Wood,slab**

Roof: **Asphalt/comp
Shingle**

Siding: **Stone,concrete
Board,wood**

Style: **Two Story,lodge**

Other

Horses: **No**

Cooling: **Electric
Refrig.,window
Unit,central,ceiling
Fan**

Heating: **Forced Air,propane**

Laundry: **Dryer,utility
Room,washer**

Agent [Info](#)

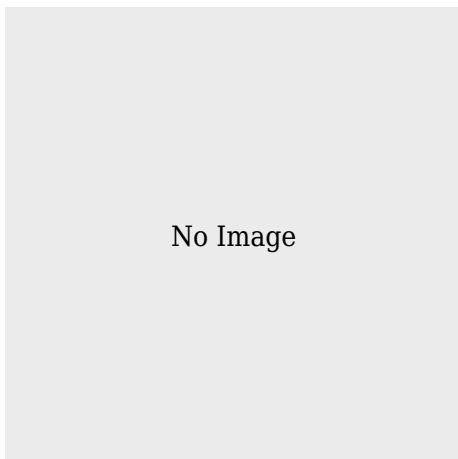

Teri Meacham

✉ livingontherim@gmail.com

Neighborhood / [Community](#)

Neighborhood / **White Oaks Glen2**

Subdivision:

Country: **US**

State: **AZ**

City: **Pine**

Zipcode: **85544**

Listing [provided by](#)

Office name: **REALTY
EXECUTIVES
ARIZONA
TERRITORY -
PAYSON 1**

Listing agent
name: **Kimberly A
Anderson**

928.240.0783 - 1824 AZ-260 Suite A, Heber, AZ 85928

Teri Meacham | West USA Realty