

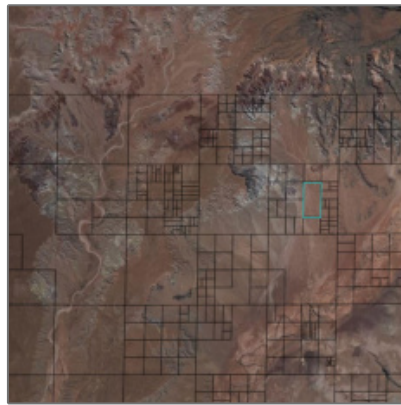

# TBD 80 acres north of Jo City, Joseph City, Arizona 86032

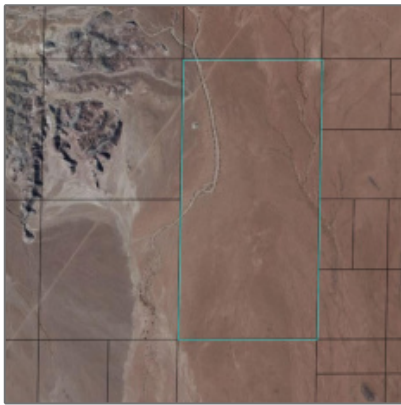

- TBD 80 acres north of Jo City, Joseph City, Arizona 86032



## Facts and features

Price/acre:	<b>\$349</b>
Days On Market:	<b>0</b>

## Facts and features

Price:	<b>\$27,900</b>
Property Type:	<b>Land</b>
Listing ID:	<b>252601</b>
Lot Area:	<b>80 Acre</b>

## Property details

Timestamp:	<b>08.16.2024 15:46:34</b>
Status:	<b>Active</b>
Area:	<b>Joseph City</b>
Zoning:	<b>Gu County</b>
Taxes:	<b>239.78</b>

## Neighborhood / Community

Neighborhood / Subdivision:	<b>Joseph City Unsubdivided</b>
Country:	<b>US</b>
State:	<b>AZ</b>
City:	<b>Joseph City</b>
Zipcode:	<b>86032</b>

Tax Year:	<b>2019</b>
Waterfront:	<b>No</b>
Short Sale:	<b>No</b>
HOA:	<b>No</b>
HOA Frequency:	<b>Quarter</b>
Exterior Features: N/A - Other:	<b>Mixed, scrub</b>
Trees on property:	<b>Yes</b>
Power available:	<b>No</b>
Water available:	<b>No</b>

### Other

Horses:	<b>Yes</b>
Maintained road:	<b>No</b>

### Listing [provided by](#)

Office name:	<b>Landmark Homes</b>
Listing agent name:	<b>Adam Poston</b>

### Agent [Info](#)

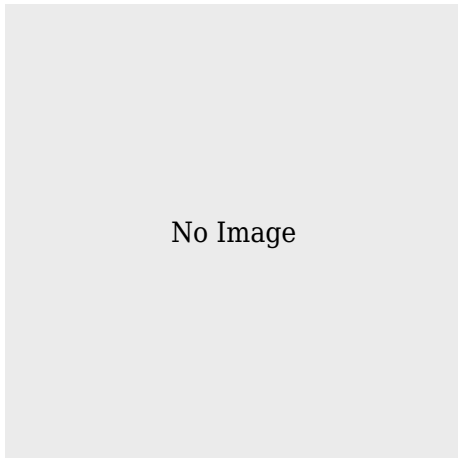

Teri Meacham  
 ✉ livingontherim@gmail.com

928.240.0783 - 1824 AZ-260 Suite A, Heber, AZ 85928

**Teri Meacham | West USA Realty**