

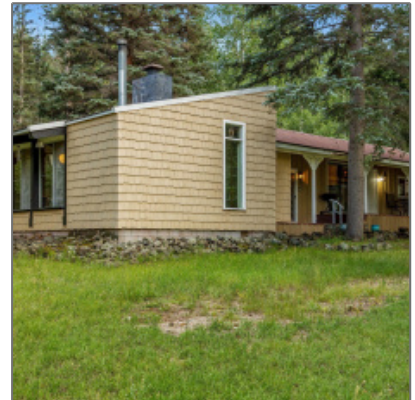

21 County Road 2043, Alpine, Arizona 85920

1,945 Sqft - 21 County Road 2043, Alpine, Arizona
85920



Facts and features

Price/sqft: **\$308**

Days On Market: **6**

Facts and features

Price: **\$599,000**

Bedrooms: **3**

Bathrooms: **2**

Square Footage: **1,945 Sqft**

Property Type: **Residential**

Year Built: **1955**

Listing ID: **252896**

Lot Area: **3.22 Acre**

Interior details

✓ Kitchen: **Built-in Dishwasher,
Disposal, Electric Range,
Microwave, Refrigerator**

Property details

Timestamp: **09.10.2024
16:50:53**

Property Sub- **Site Built**

✓ Fireplace: **Woodstove**

Interior Features: **Dual Pane Windows,vaulted Ceiling**

✓ Heating System: **Baseboard, Electric, Wood, Wall Panels**

Type:

Status: **Active**

Assessments: **0.00**

Area: **Alpine**

Lot Dimensions: **76.82x79.97x76.82x80.13**

Zoning: **Gu County**

Tax Year: **2024**

Foreclosure: **No**

Short Sale: **No**

HOA: **No**

HOA Frequency: **Quarter**

Exterior Features: **Covered Porch/deck,view Of Mountains,view Of Wooded/trees**

Garage/Carport: **Yes**

CoListingOffice Name: **White Mountain Ponderosa Realty**

Construction [details](#)

Construction: **Hardboard Siding**
N/A - Other:

Floor Type: **Carpet,linoleum,tile**

Roof: **Metal,pitched**

Style: **Single Level**

Other

Horses: **Yes**

✓ Fence: **Wood Fence**

Laundry: **Dryer,utility Room,washer**

Neighborhood / [Community](#)

Neighborhood / Subdivision: **Tal Wi Wi Estates**

Country: **US**

State: **AZ**

City: **Alpine**

Zipcode: **85920**

Listing [provided by](#)

Office name: **White Mountain Ponderosa Realty**

Listing agent name: **Heidi Gardner**

Agent [Info](#)



Teri Meacham
✉ livingontherim@gmail.com

928.240.0783 - 1824 AZ-260 Suite A, Heber, AZ 85928

Teri Meacham | West USA Realty