

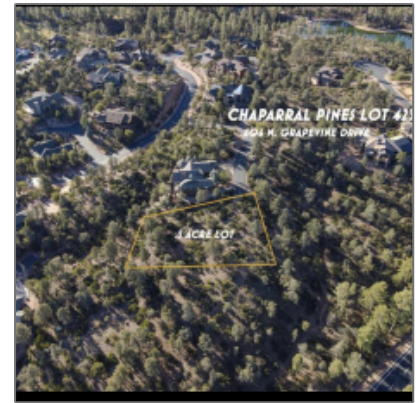

# 606 Grapevine Drive, Payson, Arizona 85541

- 606 Grapevine Drive, Payson, Arizona 85541

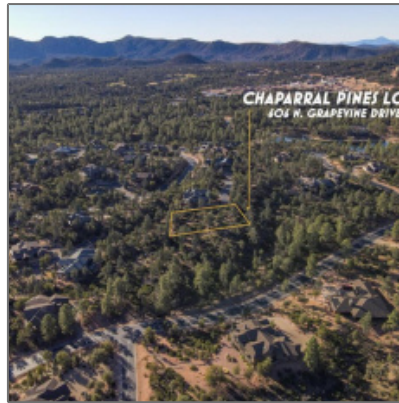

## Facts and features

Days On Market: **1**

## Facts and features

Price: **\$170,000**

Property Type: **Land**

Listing ID: **91468**

Lot Area: **0.51 Acre**

## Property details

Timestamp: **01.09.2025  
17:27:15**

Property Sub-Type: **Residential**

Status: **Active**

Assessments: **0.00**

Area: **Payson Northeast**

Direction: **N**

## Utilities / Green Energy Detai

Utilities Available: **Cable  
Tv/satellite,electricity,internet Hook  
Up,piped  
Propane,sewer  
Available,telephone  
,town Of Payson  
Water**

Lot Dimensions: **210.64x127.83x246.39**

Zoning: **Residential**

Taxes: **475.00**

Tax Year: **2024**

Waterfront: **No**

View: **Yes**

Foreclosure: **No**

Short Sale: **No**

HOA: **Yes**

HOA Frequency: **Quarter**

List Type: **Exclusive Ars**

Exterior Features: N/A - Other: **Extra Water Storage**

Exterior Features: **Panoramic View,view Of Mountains,view Of Wooded/trees**

Property Features: **Partially Fenced**

Neighborhood / [Community](#)

Neighborhood / Subdivision: **Chaparral Pines**

Country: **US**

State: **AZ**

City: **Payson**

Zipcode: **85541**

Listing [provided by](#)

Office name: **Hughes Realty & Investments**

Listing agent name: **April G Hughes**

Other

Horses: **No**

Agent Info

---

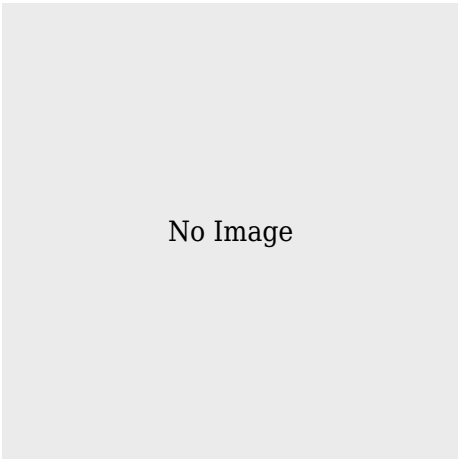

Teri Meacham  
✉ livingontherim@gmail.com

928.240.0783 - 1824 AZ-260 Suite A, Heber, AZ 85928

---

**Teri Meacham | West USA Realty**